518

KEY READY VILLA IN FUENTE ALAMO, MURCIA

Fuente Álamo, Murcia

€339,000

PLANO LOCALIZACION

PARCELA/PLOT SIZE 14:	818m²	SUPERFICIE ÚTIL/ USEABLE AREA:	168.88m²
PARCELA/PLOT SIZE 39:	859m²	SUP. CONSTRUIDA CUBIERTA: COVERED BUILT AREA	162.75m²
PARCELA/PLOT SIZE 10:	886m²		
PARCELA/PLOT SIZE 25:	846m²	SUP. CONSTRUIDA TOTAL: TOTAL BUILT AREA	205.26m²
PARCELA/PLOT SIZE 15:	856m²		
PARCELA/PLOT SIZE 7:	843m²		

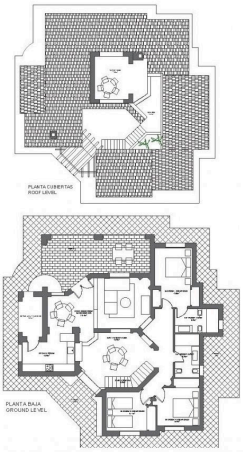

Overview

Specifications

Bedrooms	Bathrooms	Covered
3	2	205 m^2

Type	**Villa**
Plot	**843 m^2**
Uncovered veranda	**30 m^2**

Status	**Key ready**
Energy efficiency rating	**B**

Description

KEY READY VILLA IN FUENTE ALAMO, MURCIAResidential of townhouses, independent and semi-detached villas in Fuente Álamo, Murcia.There are seven different models of houses to choose from, designed to suit everyone's taste. Rustic designs combined with top quality materials and a focus on comfortable living space there is something for everyone.The residents of this private community of beautiful, spacious homes will also be able to enjoy their own communal gardens and swimming pools.This unusual design villa has 3 bedrooms and 2 bathroom, independent kitchen, living room with patio doors leading onto the covered porch.An options for a private pool at an extra cost.Fuente Álamo de Murcia is a town and municipality in the Region of Murcia, southern Spain. It is situated 22 km northwest of Cartagena and 35 km south west of Murcia. The town lies in the basin of the Mar Menor surrounded by the mountains of Algarrobo, Los Gómez, Los Victorias and the Carrascoy.The water from these mountains flows down into the Rambla de Fuente Álamo and then onto the Mar Menor. Fuente Álamo located 30 minutes from Murcia - Corvera airport.

Additional information

Facilities

Aircondition, Provision

Gated complex

Parking, Uncovered

Features

Garden

Distances

Sea

7.5 km